

1st B♭ Clarinet

2 *p*

188 *ff* **Allegro**

196 **THE MUSIC OF THE NIGHT**
Andante sostenuto
Soli
rit. molto *fp* *mf*

204 *f*

214 *dim.* *mf* *poco accel.*

A bit faster *rit.* *p* **Sostenuto** **Piu sostenuto** *pp*

Moving ahead **A tempo** *ff*

dim. *rit.* *pp*

Sostenuto *ten.* *rit.* *poco cresc.* **Lento** *piu rit.* **Piu lento** *p* *ppp*

Selections from
THE PHANTOM OF THE OPERA

THE PHANTOM OF THE OPERA • THINK OF ME • ANGEL OF MUSIC
THE MUSIC OF THE NIGHT • MASQUERADE • ALL I ASK OF YOU

2nd B \flat CLARINET

Music by ANDREW LLOYD WEBBER
Arranged by CALVIN CUSTER

2nd Bb Clarinet

1

2

THINK OF ME
Allegretto

50 8 58

p

66

mf

74

f

Poco meno mosso

poco rit. *p*

Allargando

A tempo, poco rubato

f

rit.

Andantino

p

86 ANGEL OF MUSIC

7

98

mf

106

f

114

pp

p cresc.

2nd B♭ Clarinet

THE PHANTOM OF THE OPERA
Heavy Rock Beat

124 2

fff

3 *Soli* *ff*

136

1st time only

3

1 2

ALL I ASK OF YOU

148 Andante appassionata
Vln. 2

mf *rit.* *p* *Play* *p*

156

cresc. *f*

dim.

166 A tempo, piu appassionata

rit. *p* *ff*

f *p* *rit.*

Soli *f* *p* *rit.*

2nd B♭ Clarinet

Allegretto **178 MASQUERADE** **1** **2** **p**

188 **Allegro** **ff**

Suddenly slower **fp rit. molto**

196 **THE MUSIC OF THE NIGHT** **Andante sostenuto** **Soli** **mf**

204 **f**

214 **A bit faster** **Sostenuto** **mf** **poco accel.** **rit.** **p**

Piu sostenuto **Moving ahead** **222** **A tempo** **pp** **ff**

dim. **rit.**

Sostenuto **Lento** **Piu lento** **pp** **rit.** **ten. //** **poco cresc.** **piu rit.** **p** **ppp**

Selections from
THE PHANTOM OF THE OPERA

THE PHANTOM OF THE OPERA • THINK OF ME • ANGEL OF MUSIC
THE MUSIC OF THE NIGHT • MASQUERADE • ALL I ASK OF YOU

B \flat BASS CLARINET

Music by ANDREW LLOYD WEBBER
Arranged by CALVIN CUSTER

2nd time Allarg. Allegro

Pesante

fff

sol

13

18

30

ff

39

p cresc.

ff

1

2

THINK OF ME

Allegretto

2

50

8

58

p

Bb Bass Clarinet

66

6

74

mp Poco meno mosso

p *f* *poco rit.* *p*

Allargando A tempo, poco rubato

Andantino

86

ANGEL OF MUSIC

f *mf* *rit.*

2 4 4

98

3

106

p *mf* *f*

114

pp

sim.

cresc.

THE PHANTOM OF THE OPERA
Heavy Rock Beat

fff heavily

B♭ Bass Clarinet

124

ff *sim.*

136

148 *Andante appassionata*
Vc.

ALL I ASK OF YOU

mf *rit.* *p*

2 Play *p cresc.*

156

166 *A tempo, piu appassionata*

dim. *rit.* *p* *ff* *mf* *p*

Bb Bass Clarinet

MASQUERADE

Allegretto 2 178 3 1 2

rit. *pp*

2nd time only

pp cresc. *ff*

188 Allegro

sim.

THE MUSIC OF THE NIGHT

Andante sostenuto

196

fp rit. molto *mf*

204

f

214 A bit faster

poco accel. *Piu sostenuto* *Moving ahead* 222 *A tempo*

pp *ff*

dim. *rit.* *p*

Sostenuto

ten. *Lento* *Piu lento*

rit. *poco cresc.* *piu rit.* *p* *ppp*

B♭ Bass Clarinet

66

6

74

mp Poco meno mosso

p *f* *poco rit.* *p*

Allargando A tempo, poco rubato

Andantino

86

ANGEL OF MUSIC

f *mf* *rit.*

98

106

114

pp

sim.

cresc.

THE PHANTOM OF THE OPERA
Heavy Rock Beat

fff heavily

B♭ Bass Clarinet

124

136

ALL I ASK OF YOU

148 Andante appassionata

Vc.

156

166 A tempo, piu appassionata

B♭ Bass Clarinet

MASQUERADE

Allegretto 2 178 3 1 2

rit. *pp*

2nd time only 1 2 188 Allegro

pp cresc. *ff*

sim.

THE MUSIC OF THE NIGHT

Andante sostenuto

Suddenly slower 196

fp rit. molto *mf* 204

f

214 A bit faster

poco accel. *rit.* *p*

Piu sostenuto Moving ahead 222 A tempo

pp *ff*

dim. *rit.* *pp*

Sostenuto Lento Piu lento

ten. *rit.* *poco cresc.* *piu rit.* *p* *ppp*

Bb Bass Clarinet

66 *mp* Poco meno mosso

6 *p* *f* *poco rit.* *p*

74 *Allargando* *A tempo, poco rubato*

86 *Andantino* *rit.* *f* *mf* *rit.* 4

98 3 106 *p* *mf* *f*

114 *pp*

sim.

cresc.

THE PHANTOM OF THE OPERA
Heavy Rock Beat

fff heavily

B♭ Bass Clarinet

124

ff *sim.*

136

148 Andante appassionata Vc.

ALL I ASK OF YOU

mf *rit.* *p*

2 Play *p cresc.*

156

166 A tempo, piu appassionata

dim. *rit.* *p* *ff* *mf* *p*

Bb Bass Clarinet

MASQUERADE

Allegretto 2 178 3 1 2

rit. *pp*

2nd time only 1 2 188 **Allegro**

pp cresc. *ff*

sim.

THE MUSIC OF THE NIGHT

Andante sostenuto

Suddenly slower 196

fp rit. molto *mf* 204

f

dim. *mf*

214 A bit faster

poco accel. *rit.* *p*

Piu sostenuto **Moving ahead** **222 A tempo**

pp *ff*

dim. *rit.* *pp*

Sostenuto **Lento** **Piu lento**

rit. *ten.* *poco cresc.* *piu rit.* *p* *ppp*

Bb Bass Clarinet

66

6

74

mp Poco meno mosso

p *f* *poco rit.* *p*

Allargando A tempo, poco rubato

Andantino

86

ANGEL OF MUSIC

f *mf* *rit.*

98

106

p *mf* *f*

114

pp

sim.

cresc.

THE PHANTOM OF THE OPERA
Heavy Rock Beat

fff heavily

B♭ Bass Clarinet

124

ff *sim.*

136

143 *Andante appassionata* Vc.

ALL I ASK OF YOU

mf *rit.* *p*

2 Play *p cresc.*

156

166 *A tempo, piu appassionata*

dim. *rit.* *p* *ff* *mf* *p*

B♭ Bass Clarinet

MASQUERADE

Allegretto 2 178 3 1 2

rit. *pp*

2nd time only

pp cresc. 188 **Allegro** *ff*

sim.

THE MUSIC OF THE NIGHT

Andante sostenuto

Suddenly slower

196 *fp rit. molto* *mf* 204 *f*

214 A bit faster *poco accel.* *pp* *ff* *rit.* *p* **Sostenuto**

Piu sostenuto Moving ahead 222 A tempo

pp *ff* *rit.* *pp*

Lento *ten.* *ppp*

rit. *poco cresc.* *piu rit.* *p*

Selections from
THE PHANTOM OF THE OPERA

THE PHANTOM OF THE OPERA • THINK OF ME • ANGEL OF MUSIC
THE MUSIC OF THE NIGHT • MASQUERADE • ALL I ASK OF YOU

Music by **ANDREW LLOYD WEBBER**
Arranged by **CALVIN CUSTER**

VIOLIN I

Pesante
div.
fff

2nd time Allarg. *Allegro*
unis.

sim.

13

1 2 18

sim.

sim. *ff*

30

1 2 *opt. 8va* *sf cresc.*

39 *loco* *ff*

Violin I

杭州少儿艺术团交响乐团
考试专用
严禁用于其他用途

THINK OF ME
Allegretto
Synth. pizz.

2 50

58 4 Play V (♩=♩) (♩=♩)

66 *mf*

74 *f* Poco meno mosso
poco rit. *mf*

Allargando A tempo, poco rubato Andantino
rit. *f* *rit.* *p* *dim.*

86 ANGEL OF MUSIC *pp*

Ob. *p* *mf* Solo V 98 *p* Section

106 *tutti* *mf* *f*

114 *p* *pp*

div., at the tip
trem.
ppp
THE PHANTOM OF THE OPERA
Heavy Rock Beat
Faster
cresc.
v slow gliss

fff
124 4
ff
136

1st time only
1 2

ALL I ASK OF YOU
div.
f
rit.
148 **Andante appassionata**
unis.
mf dolce
cresc.
156
f
dim.
rit.
p mf
166 **A tempo, piu appassionata**
ff
p
rit.
dim.
pp

Allegretto **178 MASQUERADE** *pp* *Play* *p* **188 Allegro** *div.* *ff* *tr.* *Suddenly slower* *div.* *p rit. molto* *sim.*

196 **THE MUSIC OF THE NIGHT** *mf* *Andante sostenuto* **204** *f* *dim. mf*

214 *A bit faster* *poco accel.* *mf* *rit.* *mf* **222** *A tempo* *ff* *dim.*

Sostenuto *pp* **Piu sostenuto** *Tpt. 1,2* *p* *Moving ahead* *Play* *ff* *dim.*

div. *rit.* *pp* *mf* *rit.* *ten.* *pp* *poco cresc.* *piu rit.* *p* *ppp*

Selections from
THE PHANTOM OF THE OPERA

THE PHANTOM OF THE OPERA • THINK OF ME • ANGEL OF MUSIC
THE MUSIC OF THE NIGHT • MASQUERADE • ALL I ASK OF YOU

Music by **ANDREW LLOYD WEBBER**
Arranged by **CALVIN CUSTER**

VIOLIN II

Pesante
div.
fff

sim.

2nd time Allarg. *Allegro unis.*

13

18

sim.

30

ff

div.

39 *div.*

sfp cresc. *ff*

Violin II

THINK OF ME
Allegretto
Synth. pizz.

2

50

58

4

Play

66

mf

74

f

Poco meno mosso

poco rit. p

Allargando

A tempo, poco rubato

Andantino

rit. f

rit. p

86 ANGEL OF MUSIC

CL.1

pp

98

Play

p

mf

106

f

Violin II

div. (114) *p* *pp* *ppp* *div., at the tip trem.*

THE PHANTOM OF THE OPERA
Heavy Rock Beat

slow gliss *cresc.* *fff*

124 4 *ff*

136

1st time only 3 1 2 **ALL I ASK OF YOU** *f dim.*

148 **Andante appassionata** *div.* *rit.* *p*

156 *cresc.* *f*

dim. *rit.* *p*

166 **A tempo, piu appassionata** *ff*

sol *f* *p*

Violin II

Allegretto
Cl. 1.
178 MASQUERADE
Play
pp

rit. dim. pp

1 2 p

188 Allegro
div. > ff sim.

Suddenly slower
div. p rit. molto

196 THE MUSIC OF THE NIGHT
Andante sostenuto mf

204 f

div. dim. mf

214 A bit faster
poco accel. mf

Sostenuto
div. p

Piu sostenuto Hn. 1 Moving ahead Play p ff

222 A tempo

dim. rit. pp

Sostenuto ten. // Lento div. Piu lento

pp rit. poco cresc. piu rit. p ppp

Selections from
THE PHANTOM OF THE OPERA

THE PHANTOM OF THE OPERA • THINK OF ME • ANGEL OF MUSIC
THE MUSIC OF THE NIGHT • MASQUERADE • ALL I ASK OF YOU

VIOLA

Music by ANDREW LLOYD WEBBER
Arranged by CALVIN CUSTER

Pesante *div.* **fff**

2nd time Allarg. **Allegro unis.**

sim.

13

sim.

18

sim.

30

ff

sfp cresc. **ff**

39 *div.*

sim.

THINK OF ME
Allegretto 2 8

58 *Synth. pizz.* **p**

© Copyright 1986 The Really Useful Group plc.
All Rights for the U.S. and Canada controlled by Screen Gems-EMI MUSIC, Inc.
This arrangement © Copyright 1986 The Really Useful Group plc.
All Rights Reserved. International Copyright Secured.

Viola

杭州少儿艺术团交响乐团
考试专用
严禁用于其他用途

Dynamics: *p*, *mp*, *f*, *poco rit.*, *rit.*, *f*, *Andantino*, *p*, *pp*, *p*, *mf*, *f*, *p*, *pp*, *ppp*, *cresc.*

Tempo/Performance Markings: *Poco meno mosso*, *Allargando*, *A tempo, poco rubato*, *at the tip trem.*, *div.*

Measure numbers: 66, 74, 86, 98, 106, 114

THE PHANTOM OF THE OPERA
Heavy Rock Beat

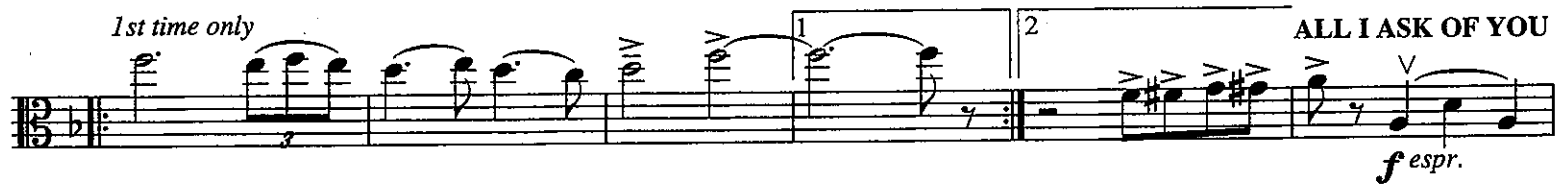

1 2 188 **Allegro div.**

p *sim.* *ff*

Suddenly slower

sim. *p rit. molto*

THE MUSIC OF THE NIGHT
Andante sostenuto

196 *div.* *mf*

204 *f*

214 **A bit faster**

dim. *mf* *poco accel.* *f*

Sostenuto **Piu sostenuto** **Hn.3**

rit. *p* *pp*

Moving ahead
Play

222 **A tempo**

p *ff*

dim. *rit.* *pp*

Sostenuto **Lento** **Piu lento**

ten. *pp* *rit.* *poco cresc.* *piu rit.* *p* *ppp*

THE PHANTOM OF THE OPERA

THE PHANTOM OF THE OPERA • THINK OF ME • ANGEL OF MUSIC
THE MUSIC OF THE NIGHT • MASQUERADE • ALL I ASK OF YOU

杭州少儿艺术团交响乐团
考试专用
严禁用于其他用途

CELLO

Music by ANDREW LLOYD WEBBER
Arranged by CALVIN CUSTER

Pesante
div.
fff

2nd time Allarg. **Allegro**
unis.

sim.

soli **13**

18

30 *div.* **ff**

39 *sfp cresc.* **ff** *sim.*

div. *sim.*

50 **THINK OF ME**
Allegretto
Synth. pizz.
div. 1/2 arco, 1/2 pizz. **p**

Cello

杭州少儿艺术团交响乐团
考试专用
严禁用于其他用途

58 4 Play \vee $(\text{♩} = \text{♩})$ pizz. p

66 $(\text{♩} = \text{♩})$ arco div. mp

74 f

Poco meno mosso div. p rit. Allargando $(\text{♩} = \text{♩})$ $rit.$

A tempo, poco rubato $(\text{♩} = \text{♩})$ div. f $rit.$ Andantino p ANGEL OF MUSIC 86 pp

98 4 p mf

106 f

114 $(\text{♩} = \text{♩})$ pp sim.

div. cresc. slow gliss. $\text{THE PHANTOM OF THE OPERA}$
 Heavy Rock Beat fff heavily

124

ff *sim.*

136

div.

148 *Andante appassionata*

f espr. *rit.* *p*

156

f *div.* *cresc.* *div.*

dim. *rit.* *p* *ff*

div.

Allegretto 2

178 *MASQUERADE*

pizz. *pp*

2 1 2

p

1 2 *arco* 188 *Allegro div.*

ff *sim.*

THE MUSIC OF THE NIGHT

196 *Andante sostenuto*

p rit. molto *mf*

204 *div.* *f*

dim. *mf* *unis.*

214 *A bit faster*

sol. *poco accel.* *f* *rit.* *p*

Sostenuto *Piu sostenuto* *Moving ahead* *Play* 222 *A tempo*

pp *p* *ff*

div. *dim.* *rit.*

Sostenuto *ten.* *Lento* *Piu lento*

pp *pp* *rit.* *poco cresc.* *piu rit.* *p* *ppp*